

Patient report

Bio-Rad DATE: 12/09/2019
D-10 TIME: 10:40 AM
S/N: #DJ4I016123 Software version: 4.30-2
Sample ID: 10516371
Injection date 12/09/2019 10:39 AM
Injection #: 32 Method: HbA1c
Rack #: --- Rack position: 2

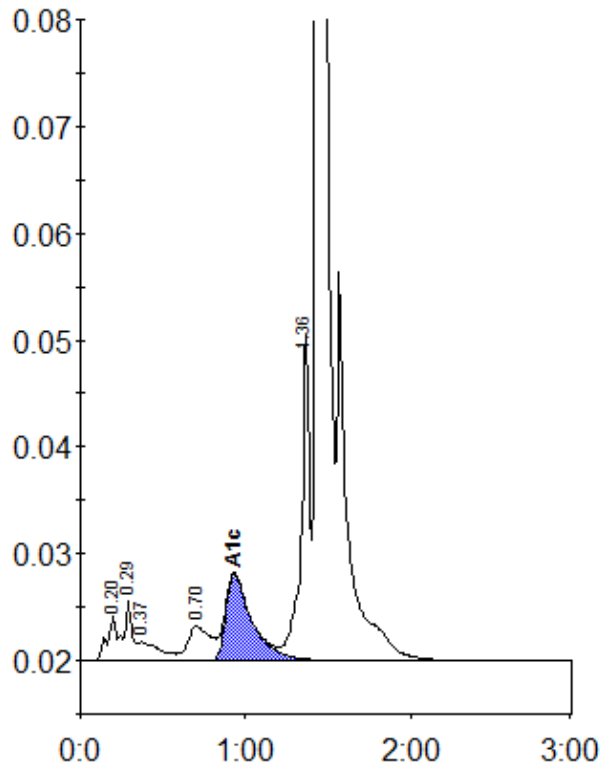

Peak table - ID: 10516371

Peak	R.time	Height	Area	Area %
A1a	0.20	4183	20145	1.1
A1b	0.29	5685	15650	0.9
Unknown	0.37	1769	16810	0.9
LA1c/CHb-1	0.70	3245	30201	1.7
A1c	0.93	8167	90803	7.1
P3	1.36	30756	109739	6.1
A0	1.44	490768	1529748	84.4
Total Area:		1813096		

Concentration:	%
A1c	7.1